

DUNHAM SURVEYING, S.C.  
SURVEYING & SUBDIVIDING  
DELAN, WISCONSIN 53115

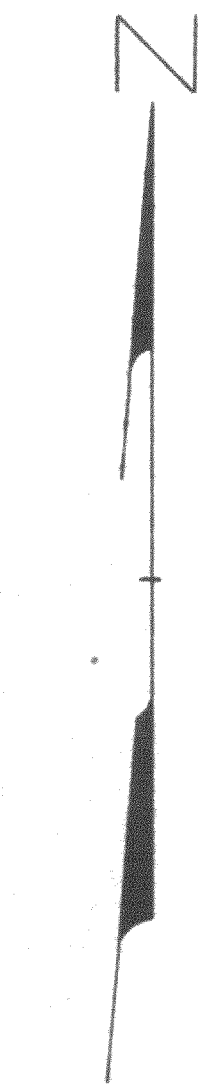
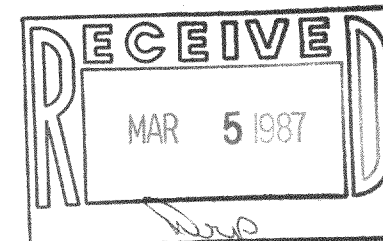

Scale - 1" = 20'  
● = 2" Dia. Iron Pipe Found  
▲ = 1 1/2" Dia. Iron Pipe Found  
▼ = 1" Dia. Iron Pipe Found  
○ = 1"x24" Iron Pipe Set  
(173.00) = Recorded Distance

Bearings are based on the East line  
of Glen Lane, assumed bearing of  
North.

Survey Ordered By:  
Century 21  
Skandia Realty  
312 South 7th Street  
Delavan, Wisconsin 53115

GLEN

LANE

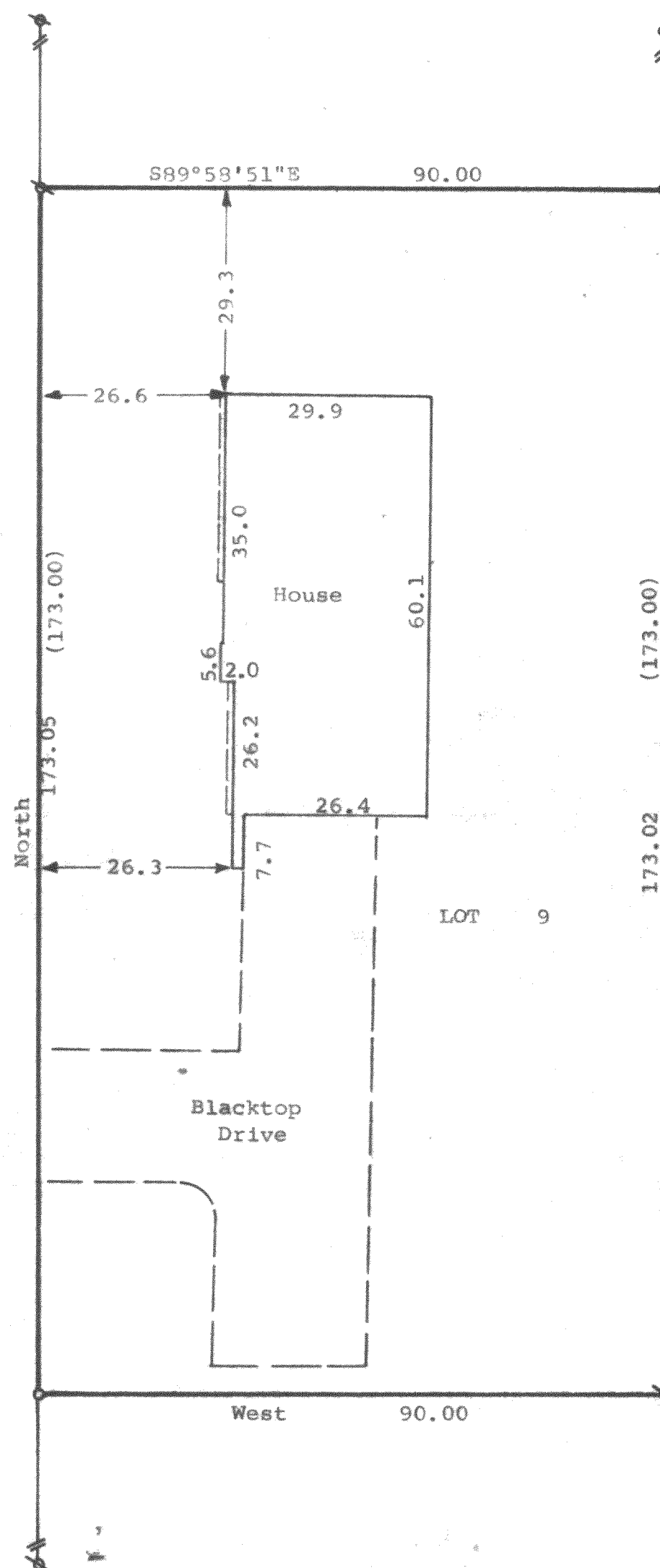

STATE OF WISCONSIN) ss  
COUNTY OF WALWORTH)

I, George T. Dunham, Surveyor, certify that I have surveyed the  
property described as follows,

Lot 9 of the Re-Subdivision of Lots 1 and 3 of Glen Eyrie, a  
subdivision located in the Town of Delavan, Walworth County, Wisconsin,  
and that the map shown above is a true representation thereof and shows the  
size and location of the property, its exterior boundaries, the location  
of all visible structures and dimensions of all principal buildings thereon,  
boundary fences, apparent easements, roadways and visible encroachments, if  
any, and that I have surveyed the property hereon described according to  
the official records, to the best of my knowledge and belief.  
September 8, 1986.

*George T. Dunham*  
George T. Dunham, Surveyor

